ProbeChem®
Expedite Your Scientific Research

Certificate of Analysis

WWW.PROBECHEM.COM

Global Supplier of Chemical Probes, Inhibitors & Agonists.

Product Name : CEP-28122
Cat. No. : PC-45404
CAS No. : 1022958-60-6
Batch No. : PC-4540401
Chemical Name : Bicyclo[2.2.1]hept-5-ene-2-carboxamide, 3-[[5-chloro-2-[[(7S)-6,7,8,9-tetrahydro-1-methoxy-7-(4-morpholinyl)-5H-benzocyclohepten-2-yl]amino]-4-pyrimidinyl]amino]-, (1S,2S,3R,4R)-

PHYSICAL AND CHEMICAL PROPERTIES

Molecular Weight : 539.0689
Molecular Formula : $C_{28}H_{35}ClN_6O_3$
Storage : Powder -20°C 3 years
4°C 2 years
In solvent -80°C 6 months
-20°C 1 month
Chemical Structure :

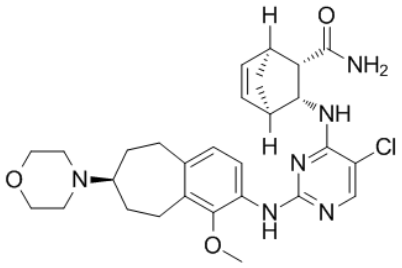

ANALYTICAL DATA

Appearance : Solid powder
^{1}H NMR Spectrum : Consistent with
HPLC : Consistent with
NP : Consistent with
Purity (HPLC) : >98%
Conclusion : The product has been tested and complies with the given specifications.

Caution: Product has not been fully validated for medical applications. Lab Use Only!

E-mail: tech@probechem.com